

# CAPABILITY STATEMENT

## TOMPSETT ASPHALT



# TABLE OF

# CONTENTS

- 1) ORGANISATION INFORMATION
- 2) ORGANISATIONAL CHART
- 3) GET TO KNOW US
- 4) OUR TEAM
- 5) PROJECTS FOR PURPOSE
- 9) OUR PROJECT PARTNERS
- 10) OUR FLEET AND MACHINERY
- 11) OUR FLEET AND MACHINERY (CONTINUED)

# ORGANISATION

# INFORMATION

**Name:** Tompsett Asphalt

**ABN:** 12 625 912 772

**Address:** 175 Proximity Drive, Sunshine West 3020

**Contact Person:** Jordan Sciberras

**Contact Number:** 0457 444 785

**Email Address:** [admin@tompsettasphalt.com.au](mailto:admin@tompsettasphalt.com.au)

## Insurance Details:

### **Company and Public Liability Insurance**

Insurance Provider: Berkley Insurance Australia

Insurance Value 20m

Insurance Expiry: 03/2024

### **Company Professional Indemnity Insurance**

Insurance Provider: Berkley Insurance Australia

Insurance Value: 10m

Insurance Expiry: 03/2024

### **Contractors Plant Insurance**

Insurance Provider: QBE Insurance

Insurance Value: 20m

Insurance Expiry: 03/2024

# ORGANISATIONAL

# CHART

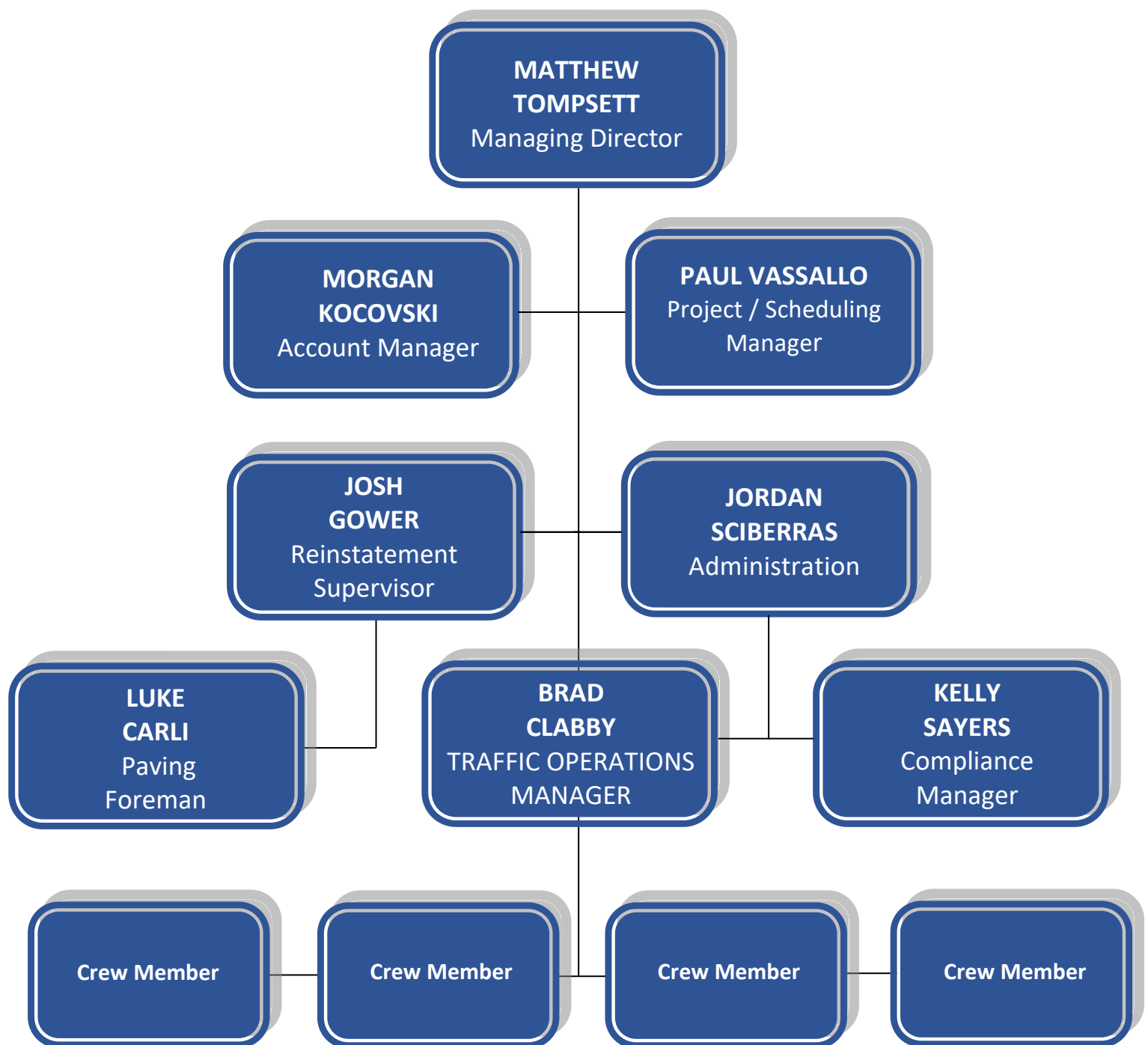

## GET TO KNOW US

---

Established in 2017 and based in Melbourne, Tompsett Asphalt is a reputed name when it comes to civil construction. Tompsett Asphalt offer pavement construction, rehabilitation, maintenance, concrete works, pipe laying, cross overs and traffic management quality solutions that are cost and time effective. If you want to improve your local or state roads, contact us today.

The Director of Tompsett Asphalt has delivered excellent quality solutions for its clients for over 20 years, in UK, Perth and Melbourne.

**Tompsett Asphalt also has:**

- 2x 8 Man Paving Crew*
- 3x Patching Crews*
- 2x Concrete Crews*
- 4x Excavating Crews*
- 20x Traffic Management Crews*
- 1x 2 Meter Profiler*
- 1x 1 Meter Profiler*
- 1x 1 Bobcat Profiler*

We continue to invest in new plant and equipment ranging from excavators to asphalt pavers, trucks and heavy machinery to consistently improve productivity.

We also continue to support the development of our teams' training and development and highly encourage promotions within the company, as well as actively recruiting other skilled and experienced staff. An ambitious organisation employing over 40 staff members, we understand that company growth comes from hard work, investment in our people and exceptional service delivery.

## REGISTRATIONS AND MEMBERSHIPS

---

Tompsett Asphalt is a member of the Civil Contractors Federation and AAPA. We are committed to following their Code of Ethics and Quality Standards.



## HSEQ ACCREDITATIONS

---

Tompsett Asphalt is accredited to ISO 45001, ISO9001 Quality Management and 14001 Environment Management.





# OUR TEAM

---

Tompsett Asphalt have established a team of building professionals with a track record of delivering a diverse range of construction projects. Our people have unparalleled knowledge of the Melbourne metropolitan area through our experience in delivering various turnkey projects across the State.

Our people are highly motivated and are dedicated to achieve project excellence. We are committed in providing our clients with the best possible service throughout the project life cycle. The Tompsett Asphalt team consist of multi-skilled, enthusiastic young individuals who offer a complete construction solution to your projects. We take pride in our ability to provide tailored construction services to our clients.

*As a local Melbourne company, Tompsett Asphalt has the advantage of access to resources throughout the State and the ability to work with various local clients.*

## ***Matt Tompsett- Managing Director***

Matt is an elite business owner with over 20 years' experience within the civil construction industry. Matt has been the forefront of exceptional delivery of both small and large road transformation projects providing professional state of the art civil works. Through Matt's extensive experience he has a strong ability to problem solve which is a great asset when coming across tedious tasks that require more planning and processes than the standard day to day tasks within the industry.

## ***Paul Vassallo - Project / Scheduling Manager***

Paul Vassallo plays a pivotal and essential role as the Scheduling Manager at Tompsett Asphalt, contributing significantly to the company's operational efficiency and successful project execution. With his keen organizational skills and strategic mindset, Paul is responsible for creating and managing comprehensive schedules that ensure seamless coordination of resources and timely completion of all asphalt projects.

## ***Morgan Kocovski - Accounts Manager***

Morgan is a very experienced Finance/Office Manager with over 10 years' experience. Morgan is a competent dynamic part of Tompsett Asphalt's team who ensures the financial management of the business and meets client's requirements daily. Morgan ensures her team are trained and meet client needs and expectations daily with a vibrant and positive attitude. Moreover, Morgan is extremely approachable with a friendly demeanor and is always happy to assist clients and colleagues.

## ***Jordan Sciberras - Project Administrator***

Jordan's plays a vital part at Tompsett Asphalt by providing comprehensive administrative support to the project management team. With a keen eye for accuracy, he ensures that all project documentation, including contracts, permits, and progress reports, are meticulously prepared and maintained as well as scheduling meetings, recording decisions, and breaking projects into manageable tasks. His proactive approach to organizing and cataloging project-related information fosters seamless communication and enhances efficiency within the project teams.



## PROJECTS FOR PURPOSE

Tompsett Asphalt embraces innovative thinking by making a difference for clients and its projects. Our aim is to always deliver on the clients needs for every project that we complete.

Tompsett Asphalt provide a range of services including, but not limited to;

- **Road Reinstatements, all lengths and sizes**
- **Road Profiling**
- **Asphalt Carparks**
- **Asphalt Roadways**
- **Asphalt Repairs**
- **Asphalt Re-sheeting over Asphalt or Concrete**
- **Asphalt Speed Humps**
- **Concrete Reinstatements**
- **Crossovers**
- **Complete Traffic Management**

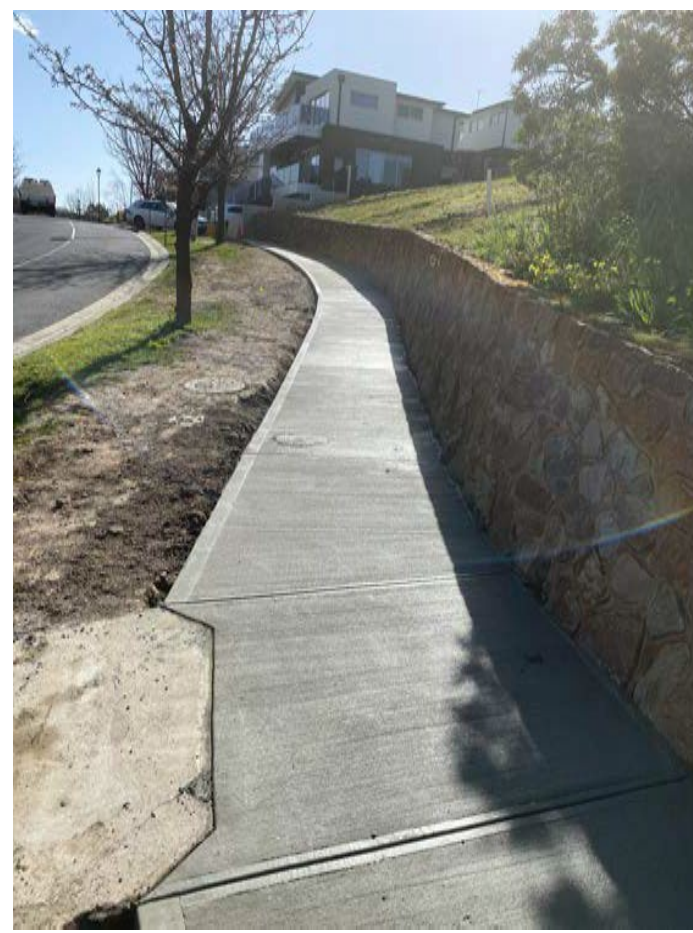



MOONEE VALLEY CITY COUNCIL



Location	Moonee Valley Municipal Wide
Client	Moonee Valley City Council
Scope of works	Construction and reinstatements of asphalt and concrete footpaths, roads, kerb and channel and bluestones Road Resheeting and Profiling of larger sections of roads is a core part of this contract





Tompsett Asphalt Pty Ltd.

## PFM (MELBOURNE AIRPORT)



Location	Melbourne Wide
Client	PFM/Melbourne Airport
Scope of works	Construction and reinstatements of asphalt and concrete footpaths, roads, kerb and channel and bluestones Full Traffic Management Service provided





Tompsett Asphalt Pty Ltd.

# GREATER WESTERN WATER/PFM



Location	Melbourne Wide
Client	Greater Western Water/PFM
Scope of works	Construction and reinstatements of asphalt and concrete footpaths, roads, kerb and channel and bluestones Full Traffic Management Service provided





## OUR PROJECT PARTNERS

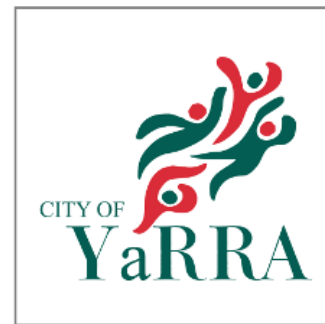



## OUR FLEET AND MACHINERY: ALL OF OUR MACHINERY IS BRAND NEW

Tompsett Asphalt has a wide range of brand-new machinery to make sure our work is completed with quality and efficiency. Our range of Machinery includes:

- **x5 13t Tandem Tippers**
- **x4 Excavators 3.0-5.0t**
- **x3 8t Flocons**
- **x1 Semi Flocon**
- **1 Metre Profiler**
- **2 Metre Profiler**
- **Bobcat + Mill**
- **1x Super 1303 Vogele Paver**
- **1x Super 1703 Vogele Paver**
- **1.5t, 3.0t, 5.0t Roller**
- **x2 Multi**
- **x12 Hilux Work-Man Crew Utes**
- **x15 Hilux Work-Man Traffic Utes**
- **x1 Concrete Agitator**
- **x2 Concrete Crew Ute**
- **x1 Kenworth Float with Quad**
- **1x Kenworth Float with Triaxle**





# OUR FLEET AND MACHINERY (CONTINUED):

ALL OF OUR MACHINERY IS CURRENT & UP TO DATE

---





## BUILDING TOGETHER – TIES TO THE LAND

---

Tompsett Asphalt acknowledges and celebrates the heritage of Australia's first peoples, one of which we are extremely proud of.

We present opportunities for career growth and economic Participation of Aboriginal and Torres Strait Islander Australians.

We value the land on which we work on and recognise this land as that of the Aboriginal and Torres Strait Islander peoples.

Tompsett Asphalt promotes cultural diversity as we believe this creates a stronger creative workforce.

We implement policies and procedures that incorporate the respect of different cultures within our company.

We are always presenting career opportunities for individuals from different cultures, genders, age and religion.

